



# ExchangeDefender™

Android ActiveSync Deployment



## Android ActiveSync Deployment Guide

Setting up ActiveSync on an Android device is very simple. You only need three pieces of information like you would in an AutoDiscover deployment of Outlook: email address, password, and server name.

1. Supply your device with your email address and password, then press Next.

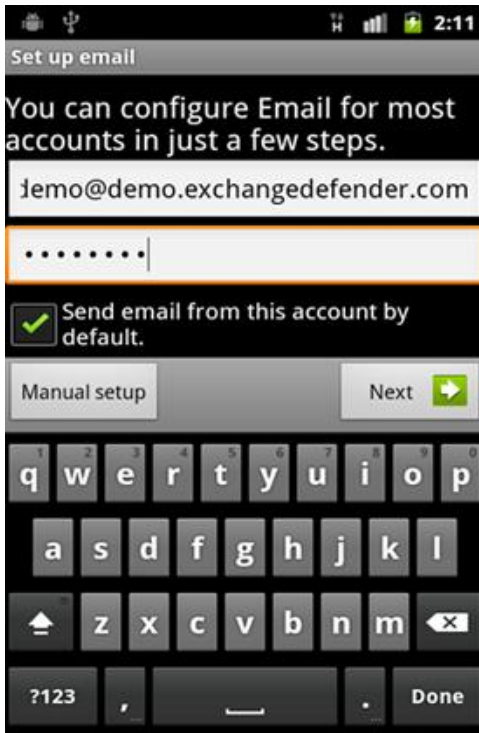

2. Select Exchange as the account type.

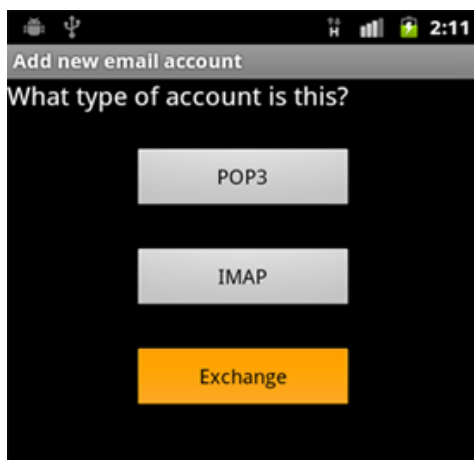

3. You will be asked to provide the server name in addition to confirm your email address (which is your username) and password. Select "Use secure connection (SSL)". Press Done.

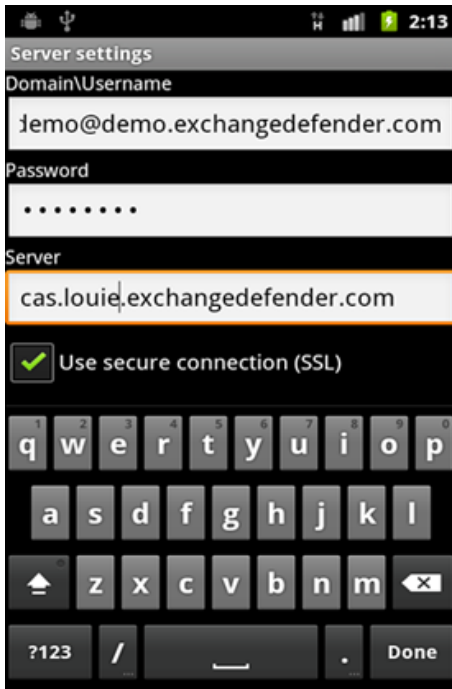

4. On the next screen you will be asked to confirm, if you would like to "Accept" all SSL certificates. Please check that box and press "Next".

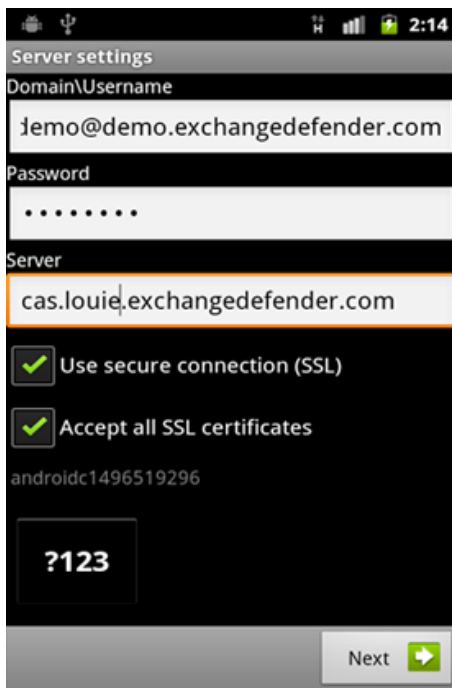

5. On the next screen you will be asked to confirm the Remote Security Administration of the device. Please press "OK."

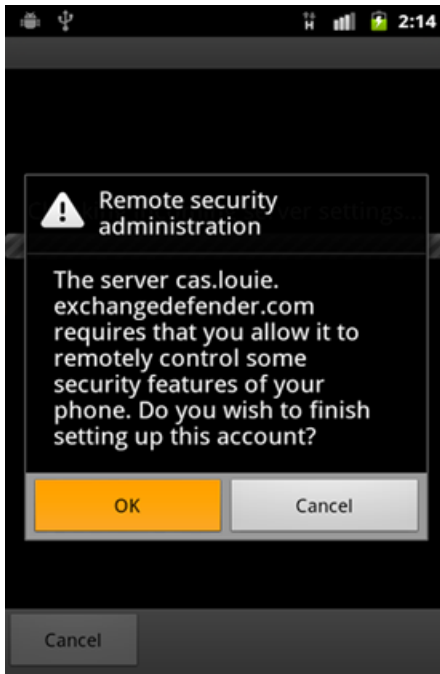

6. On the next screen you will be provided with the options to customize what you are syncing and when. This portion is up to you and your client's requirements.

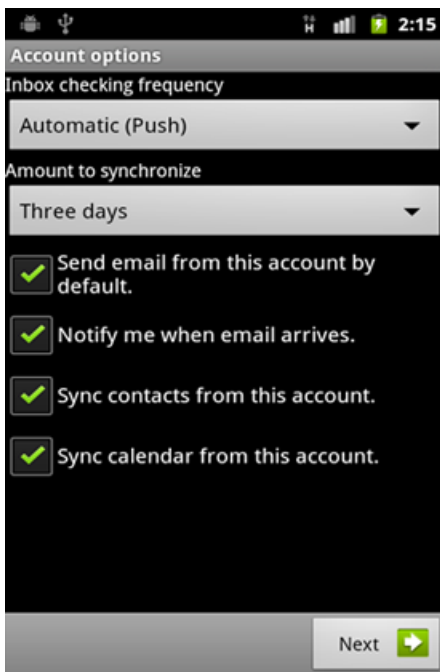

7. The last step just requires you to name the "Account" on your device and the process is then complete.

